

PROPOSED CONSTRUCTION OF PRIMARY SCHOOL (VEDA PATASALA)
 AT PLOT NO 12 & 13, S.N. 92/17 (PAMKSH NO 57A & 57B) OF ADAMBAKKAM VILLAGE, ALANDUR MUNICIPALITY.
 SCALE: 1" = 8' 0" (1:100)

LAYOUT APPROVED BY D.T.P. VIDE LPDM/D.T.C.P. NO 12/75

JOINERY:

CG	COLLAPSABLE DOOR	9' x 8' 0"
C.G1	"	8' x 8' 0"
V	DOOR	3' 6" x 7' 0"
D1	"	2' 9" x 4' 6"
W	WINDOW	6' 0" x 4' 6"
W1	"	3' 0" x 4' 6"
Y	VENTILATOR	5' 0" x 2' 0"
Y1	"	2' 0" x 2' 0"
J	JOLLY	4' 0" x 4' 0"
CG2	COLLAPSABLE DOOR	3' 0" x 7' 0"

Secretary Plan
 CA/4468/91
 ST. THOMAS MOUNT R.S.

Planning Permit No. CP/183/91
APPROVED
 SUBJECT TO THE CONDITIONS IN THIS OFFICE LETTER.
 No. CA/4468/91 Dtd. 22/3/91
 FOR MEMBER SECRETARY
 MADRAS METROPOLITAN DEVELOPMENT AUTHORITY
 MADRAS - 600 002 STREET
 10, RAGAVENDRA TEMPLE

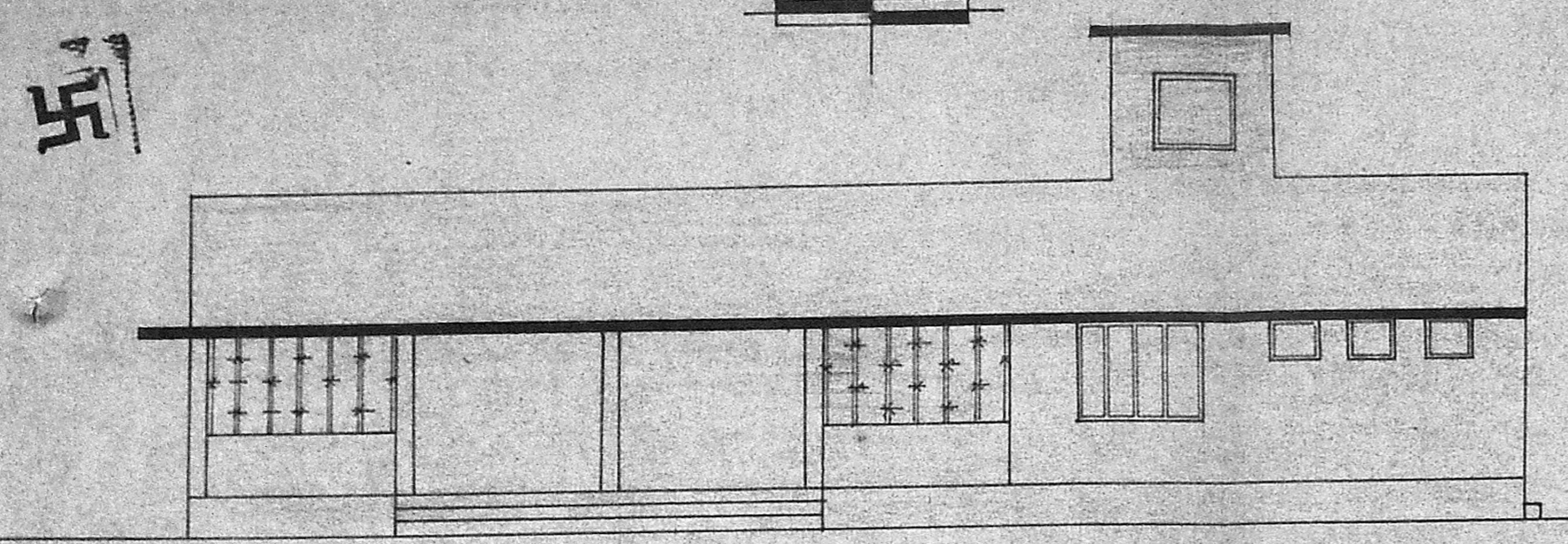

ELEVATION

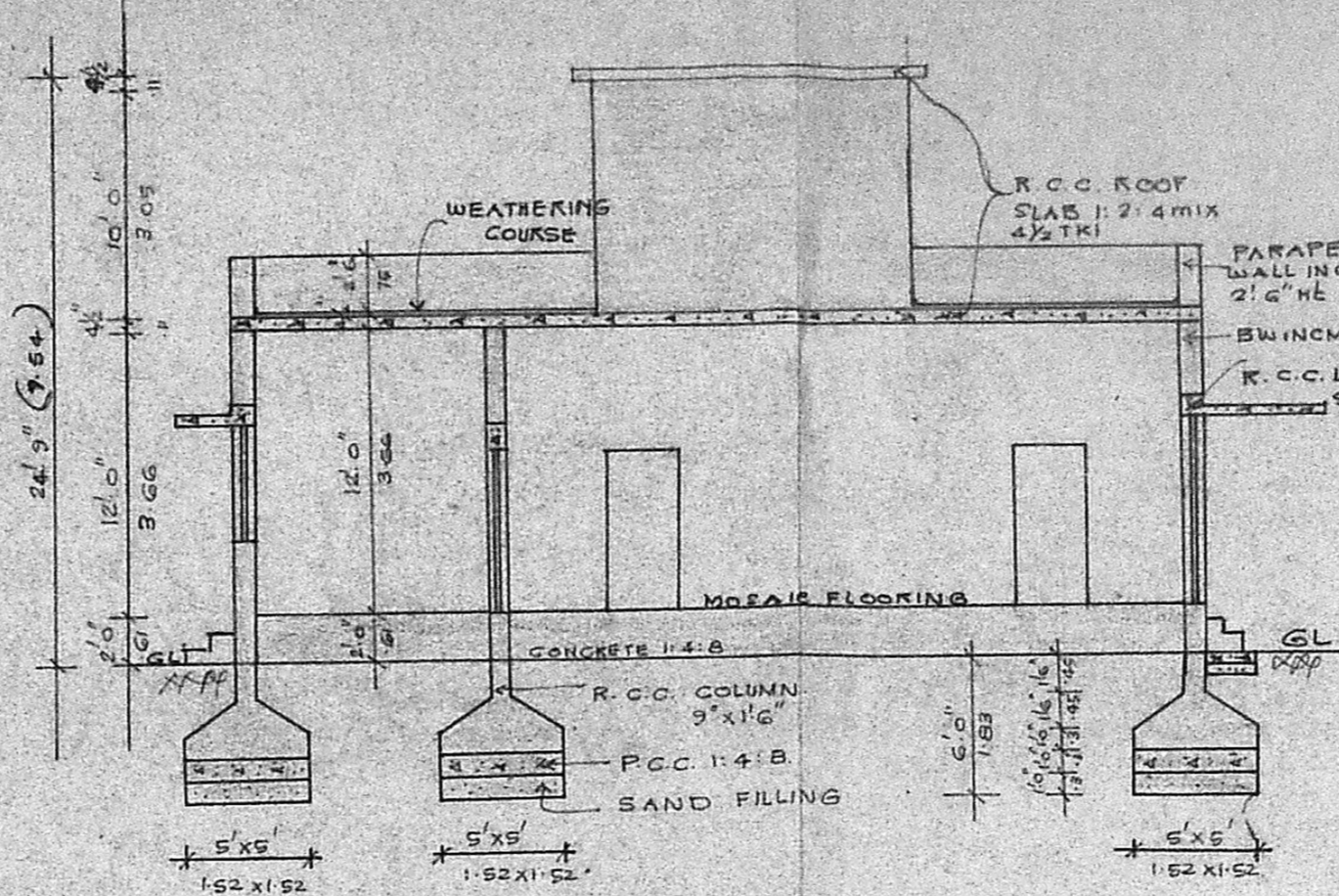

SECTION ON 'AB'

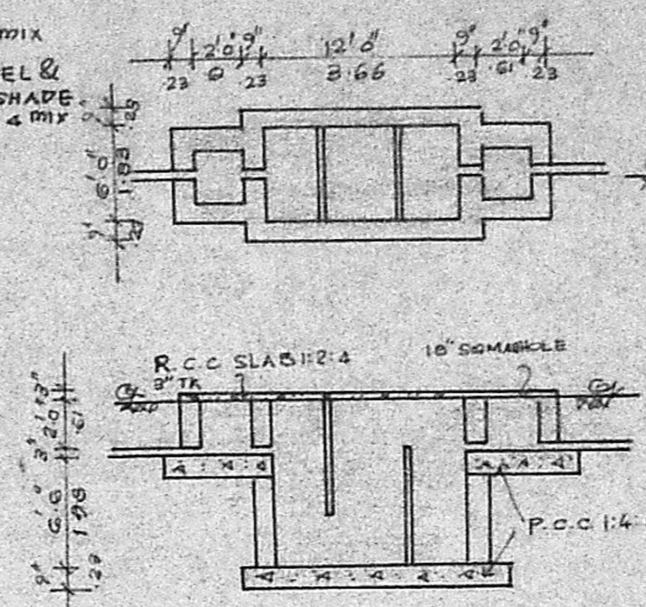

PLAN & SECTION SEPTIC TANK

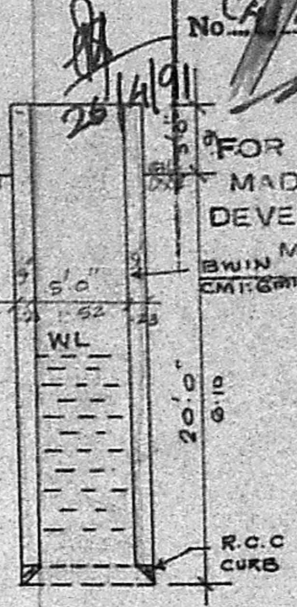

SECTION OF WELL

KEY PLAN NOT TO SCALE

- PROPOSED BUILDING
- EXISTING ROAD
- SITE BOUNDARY

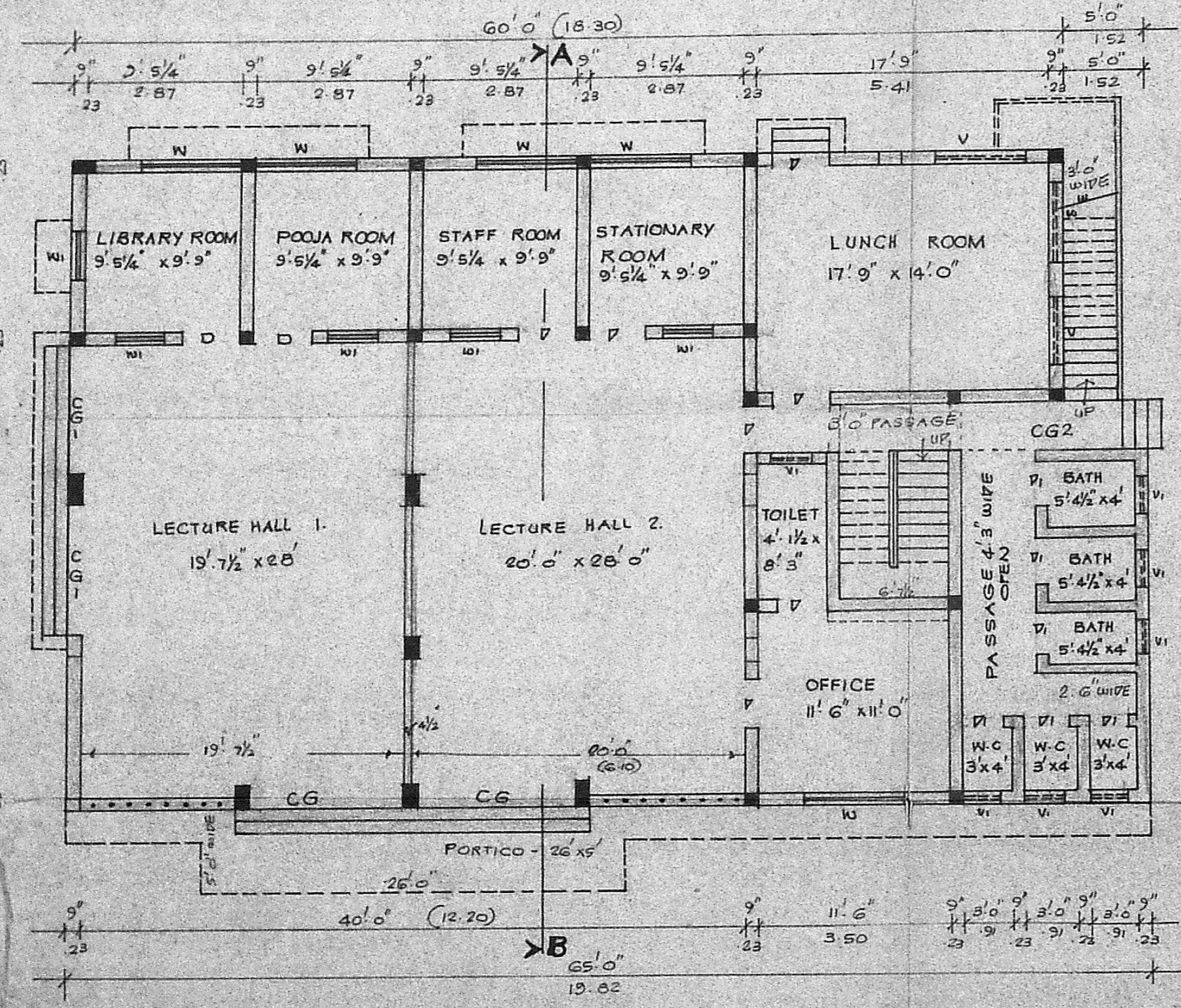

PLAN

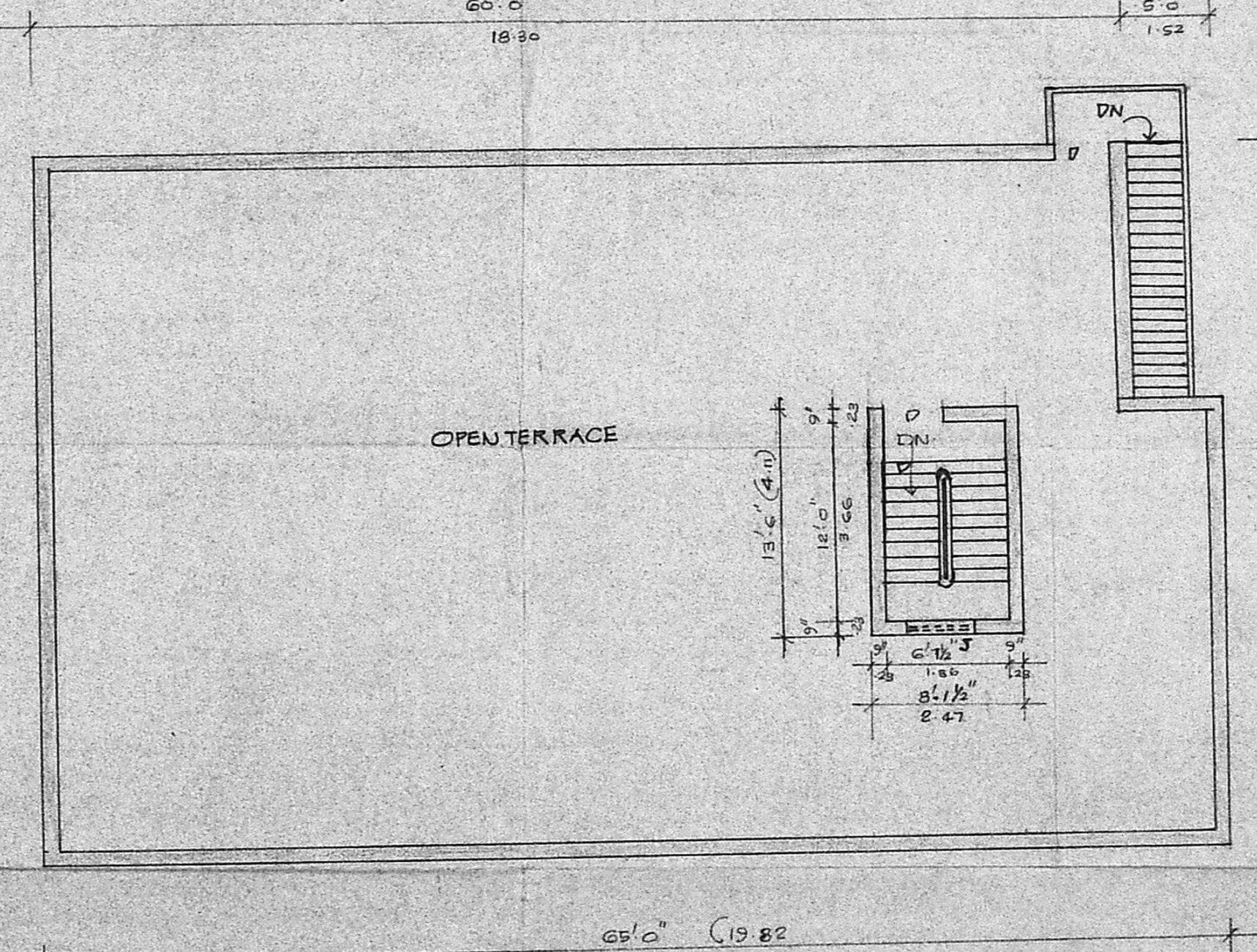

TERRACE FLOOR PLAN

TOTAL EXTENT: 4920 SQ.FT. 457.06 m²
 PLINTH AREA: 2526.25 " - 234.68 m²
 COVERAGE : 51%

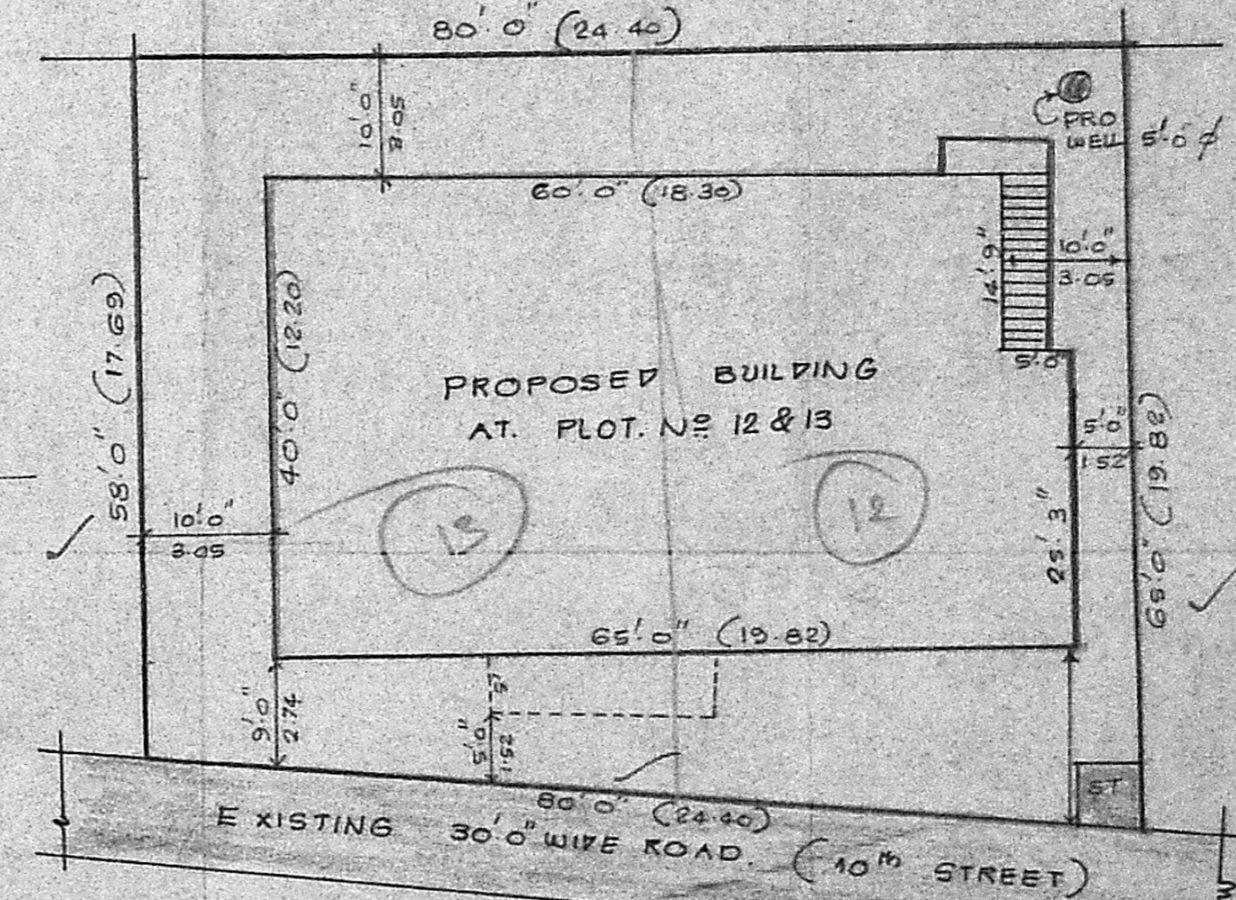

SITE PLAN SCALE: 1" = 16' 0" (1:200)

Secretary
MADHVA SANGHA (REGD)
 8, 10th STREET,
 NANGANALLUR,
 MADRAS - 600 051.

Phone: 440783
R. Mohan Rao, D.C.E.
 LICENSED SURVEYOR
 Corporation of Madras
 REG No. 12
 AMBATTUR TOWN SHIP
 ALANDUR MUNICIPALITY
 Consulting Engineer & Contractor
 Office: 15, Madley Road
 MADRAS - 600 027
 LICENSED SURVEYOR

OWNER: